



Mine Crime

ADVANCED CRIME DATA ANALYTICS FOR
PUBLIC ADMINISTRATIONS AND CORPORATES

© 2021 SAFETECOM S.R.L. - SOCIETÀ BENEFIT | ALL RIGHTS RESERVED

WHO WE ARE

Mine Crime is the social-impact project by Safetecom S.r.l., an innovative start-up (registered also as a benefit corporation) aimed at revolutionizing the actual approach to crime analysis.

Mine Crime is a software (progressive web-app) that, thanks to a proprietary algorithm, collects and systematizes data on urban offences (by accessing both big data online and offline) within the first Italian thematic database accessible to corporates, citizens and any interested stakeholder. This makes it possible to provide citizens, corporates and public administrations with the first digital observatory (interactive Web-GIS) on urban micro-crimes updated in real time. In addition, thanks to our underneath analytical systems, Mine Crime is able to process and produce composite urban-risk indicators as predictors of criminogenic phenomena. In this way, citizens and corporates can benefit from a safer environment and therefore from lower social, collective and individual costs to be incurred because of crime and urban decay.





We aim at creating the first digital
EU-observatory on crime & urban decay



We want to provide straight
access to micro-data on crime &
urban decay to Corporates, Public
Admins. & Citizens



We aim at providing analytical
support to Corporates, Public
Admins. & Citizens in terms of
'Risk Terrain Modelling (RTM)'

OUR OBJECTIVES

OUR SERVICES

1

**Access to our DB
>7 Mln events
(daily increase)**



2

**Access to advanced-
security analytics
(data driven method)**



3

**Access to multi-
composite risk
indicators**



4

**Access to our Web-
GIS platform for
data-visualization**



OUR FINAL OUTPUT



**Interactive
Web-GIS**



**Predictive
Modelling**

A screenshot of a web application displaying a table of crime data. The table has columns for various attributes and a title "Tabela Crimin".

Tabela Crimin									
ID	Nome	Endereço	Data	Horário	Localização	Descrição	Valor	Estado	Observações
1	João Silva	Rua da Liberdade, 123	2021-01-01	15:30	Centro	Furto	500	Aberto	
2	Maria Oliveira	Av. Paulista, 456	2021-01-02	22:00	Centro	Furto	1000	Aberto	
3	Carlos Mendes	Rua do Comércio, 789	2021-01-03	18:00	Centro	Furto	200	Aberto	
4	Ana Costa	Av. Brasil, 101	2021-01-04	10:00	Centro	Furto	300	Aberto	
5	Pedro Almeida	Rua da Paz, 234	2021-01-05	20:00	Centro	Furto	400	Aberto	
6	Lucas Pereira	Av. da Esperança, 567	2021-01-06	12:00	Centro	Furto	600	Aberto	
7	Juliana Santos	Rua da Felicidade, 890	2021-01-07	16:00	Centro	Furto	700	Aberto	
8	Roberto Lima	Av. da Liberdade, 123	2021-01-08	14:00	Centro	Furto	800	Aberto	
9	Renata Gomes	Rua da Justiça, 456	2021-01-09	11:00	Centro	Furto	900	Aberto	
10	Diego Souza	Av. da Verdade, 789	2021-01-10	13:00	Centro	Furto	1000	Aberto	

**Downloadable
Datasets**

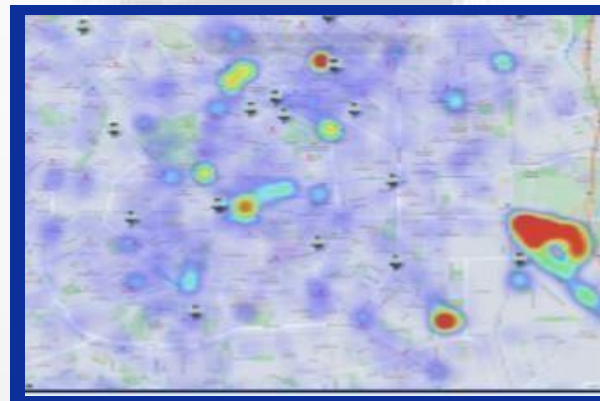

Kernel-Models

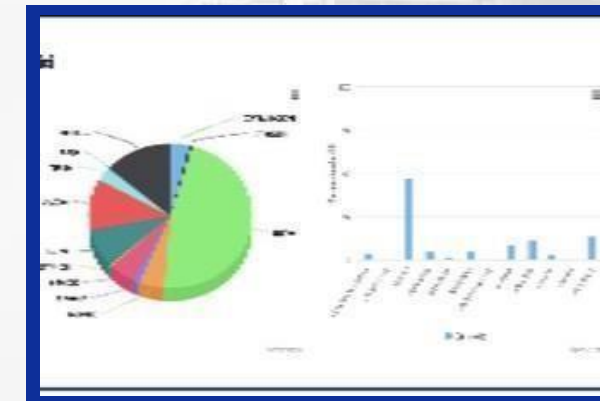

**Descriptive
Analytics**

WHY MINE CRIME?



Easy to use

**Multi-platform
usage available**



Intuitive Dashboard

**Unique database on
crime/urban decay**

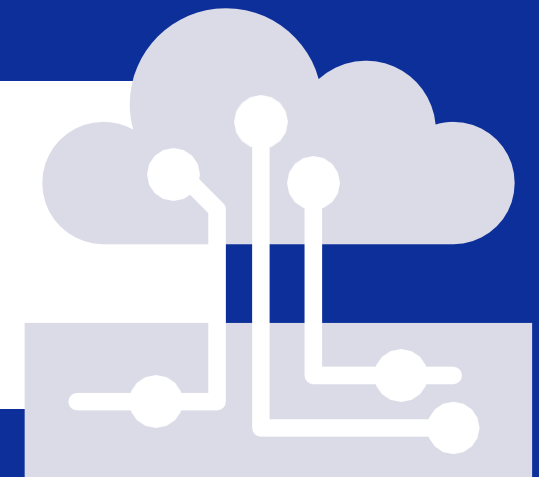



Safetecom s.r.l. - B-Corp
Via Viviani 8, Milano
C.F. e P.IVA: 11493730961
+39 340 34 31 477



Mine Crime - Find Crime, Share
solutions
[https://www.facebook.com/MineCrimeTool/?
view_public_for=106492184436649](https://www.facebook.com/MineCrimeTool/?view_public_for=106492184436649)



Mine Crime
[https://www.linkedin.com/company/mine-
crime-find-crime-share-solutions/](https://www.linkedin.com/company/mine-crime-find-crime-share-solutions/)



<https://www.minecrime.it>